

Hollis Taggart

521 West 26th Street
New York, NY 10001



Gallery Code: **HTG-HESSE001-19021**

Artist: Eva Hesse (1936-1970)

Title: *Landscape Forms*, 1959

Medium: oil on canvas

Dimensions: L: 30 x W: 24 in.

Treatment Report

• Preparatory treatment

- consolidated as needed with a solution of BEVA 371 and Naphtha
- removed painting from original stretcher
- flattened edges with alcohol:water solution, mild heat, and pressure
- vacuumed verso with dial-suction control vacuum

• Structural treatment

- BEVA lined on vacuum hot table
- re-stretched onto original stretcher; keyed to proper tension and secured keys

• Cosmetic treatment

- surface cleaned with Naphtha and cotton-tipped applicators
- filled areas of minor loss with acrylic based gesso and in-painted with pure pigment suspended in PVA medium
- selectively corrected areas of previous restoration at conservator's discretion

• Frame treatment

• Return

- returned to custom shadow box for transit

• Documentation

- digital images before, during and after treatment
- written condition and treatment proposal
- written treatment report including treatment images

naples studio



Overall, before treatment



Overall, after treatment



Overall, raking light, before treatment



Overall, raking light, after treatment

naples studio



UR corner, raking light, before treatment

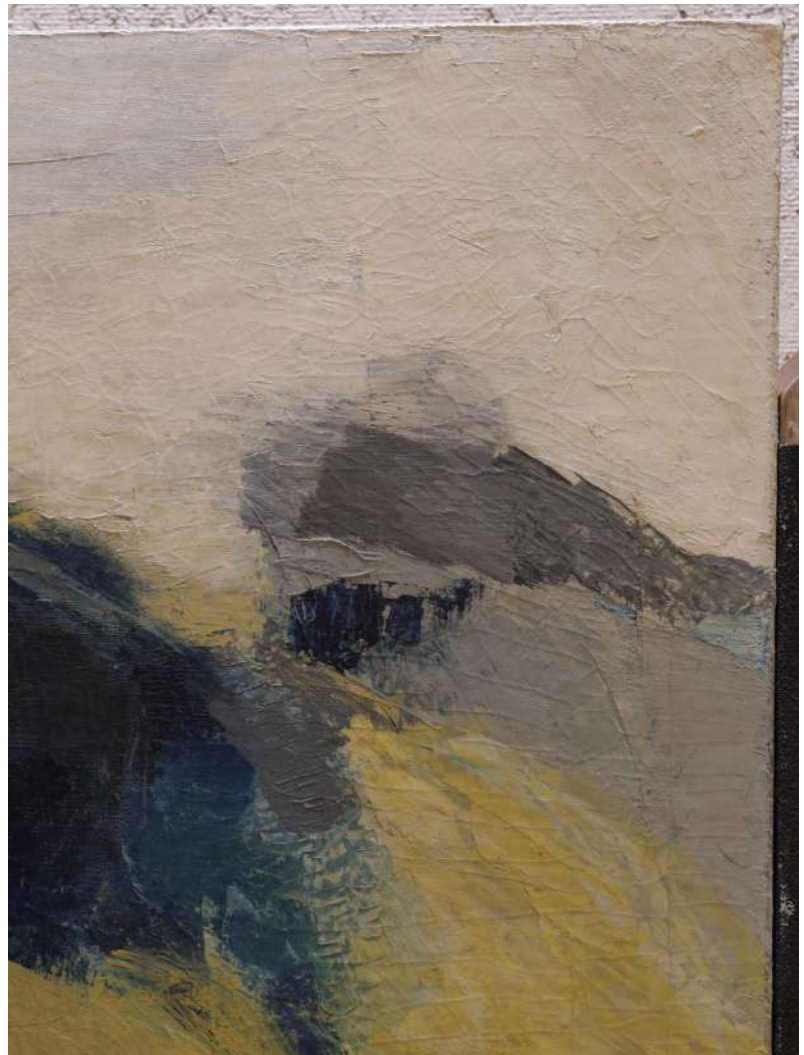

UR corner, raking light, after treatment

naples studio



LR corner, raking light, before treatment



LR corner, raking light, after treatment



LL corner, raking light, before treatment



LL corner, raking light, after treatment



Central detail, raking light, before treatment



Central detail, raking light, after treatment

naples studio



UR corner, before treatment



UR corner, after treatment



Right edge detail, before treatment



Right edge detail, after treatment

naples studio



LR corner, before treatment



LR corner, after treatment



Verso, before treatment



Verso, after treatment